

PLAN SHOWING THE PROPOSED RESIDENTIAL BUILDING AT PLOT NO: 14A, ANANTHAM NAGAR, IN S NO: 326/2 PART, SHOLINGANALLOR VILLAGE, TAMBARAM TALUK, KANCHEEPURAM DISTRICT, SHOLINGANALLOR SPECIAL PANCHAYAT, CHENNAI.

NAME OF OWNER : Mrs. P RUKMANI (POWER AGENT)

JOINERY DETAILS				
M D	MAIN DOOR	3' 6" x 7' 0"	1.1 x 2.1 M	
D ₁	DOOR	3' 0" x 7' 0"	0.9 x 2.1 M	
D ₂	DOOR	2' 6" x 7' 0"	0.8 x 2.1 M	
W	WINDOW	6' 0" x 7' 0"	1.8 x 2.1 M	
W ₁	WINDOW	4' 0" x 4' 0"	1.2 x 1.2 M	
KW	KITCHEN WINDOW	4' 0" x 4' 0"	1.2 x 1.2 M	
V	VENTILATOR	2' 0" x 2' 0"	0.6 x 0.6 M	

SCALE : 1" 8' 0" (1:100)

COLOUR INDEX

PROPOSED: [Color swatch]

ROAD: [Color swatch]

BOUNDRY: [Color swatch]

AREA STATEMENT

PLOT AREA : 1200 SQ.FT. 112 SQ.M

GROUND FLOOR AREA : 771 SQ.FT. 72 SQ.M

TOTAL AREA : 771 SQ.FT. 72 SQ.M

PLOT COVERAGE : 64%

FSI : 0.64

Inspection plan
site was inspected on 27-04-05
status of road not known
no street light & road widening

OWNER'S SIGNATURE/POWER AGENT
 P. A. I.
 P. N. SURENDRAN
 Licensed Surveyor
 839, Old Madhavaram Road,
 Kandar, Chennai - 600 096.
 P. No. 2496 3397, M. No. 2496 3397
LICENCED SURVEYOR SIGNATURE

OFFICE COPY

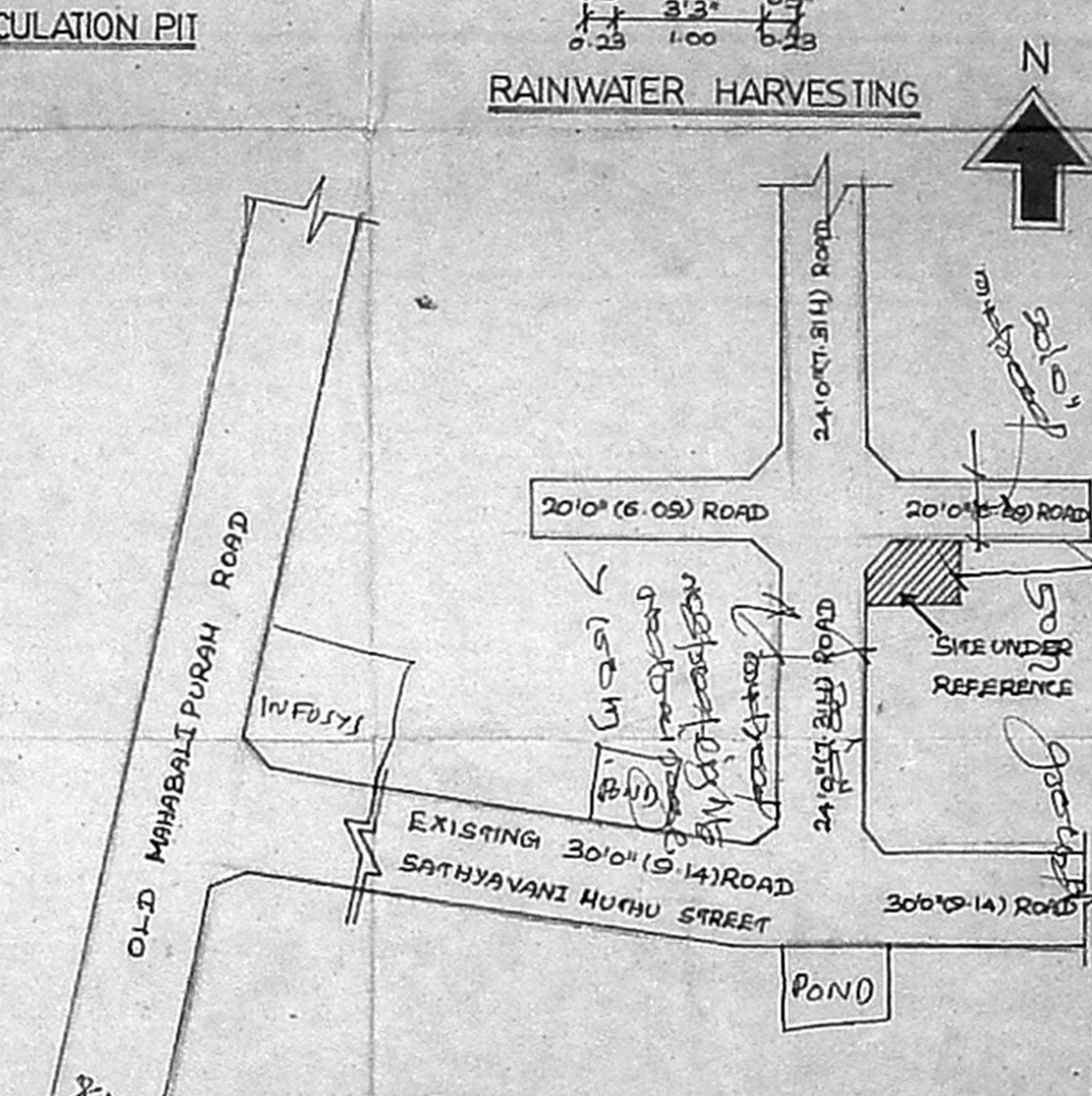
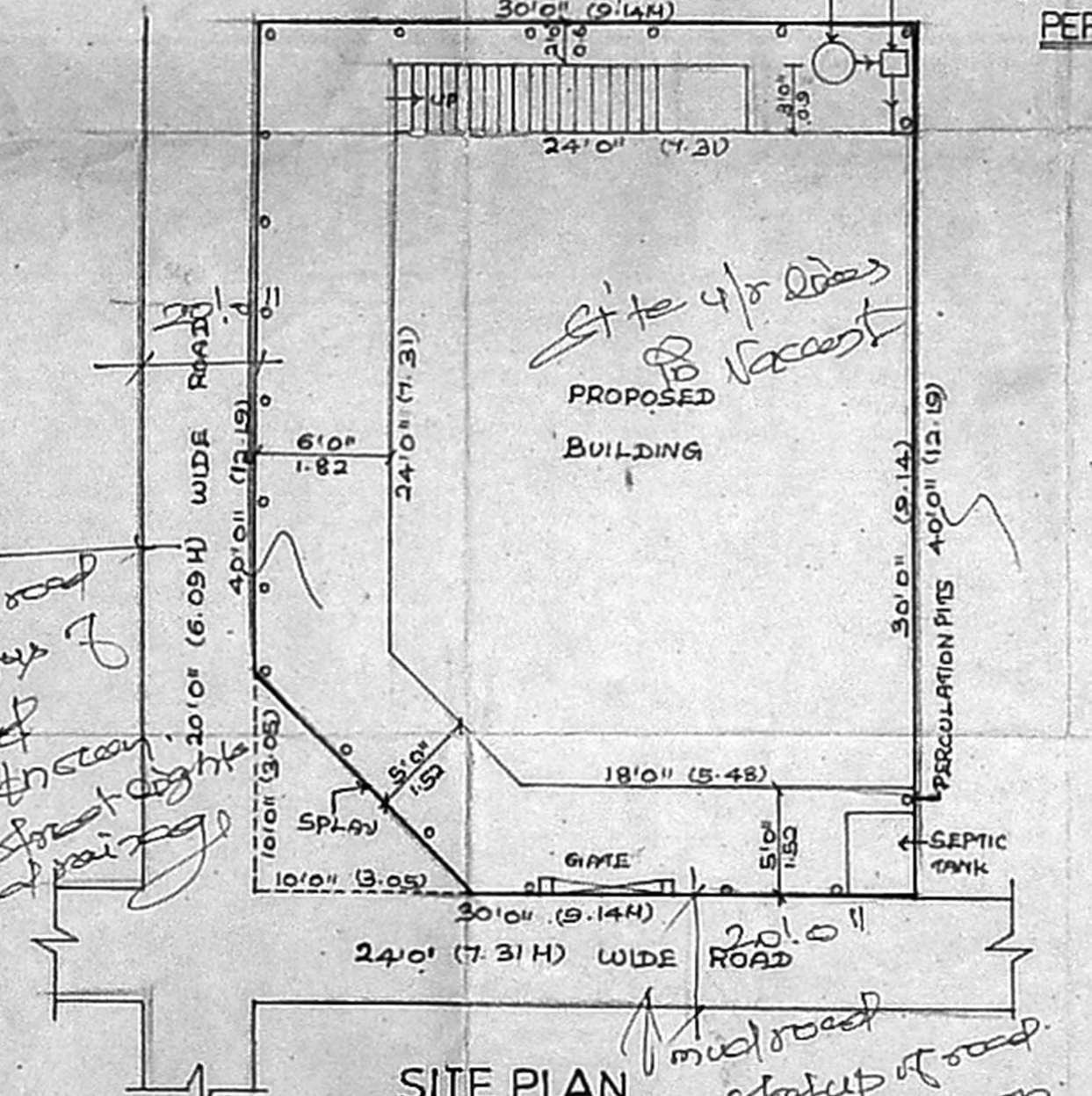
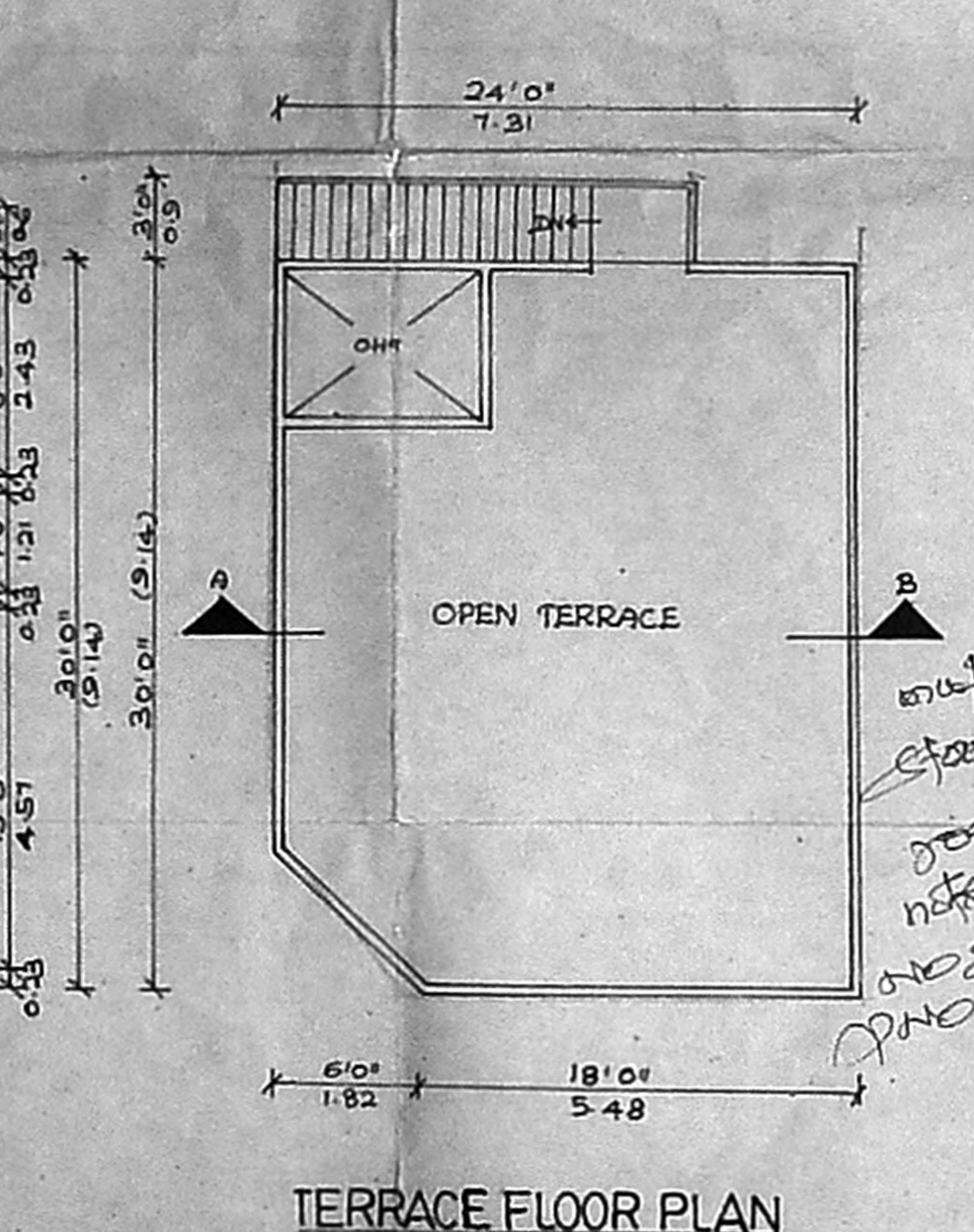
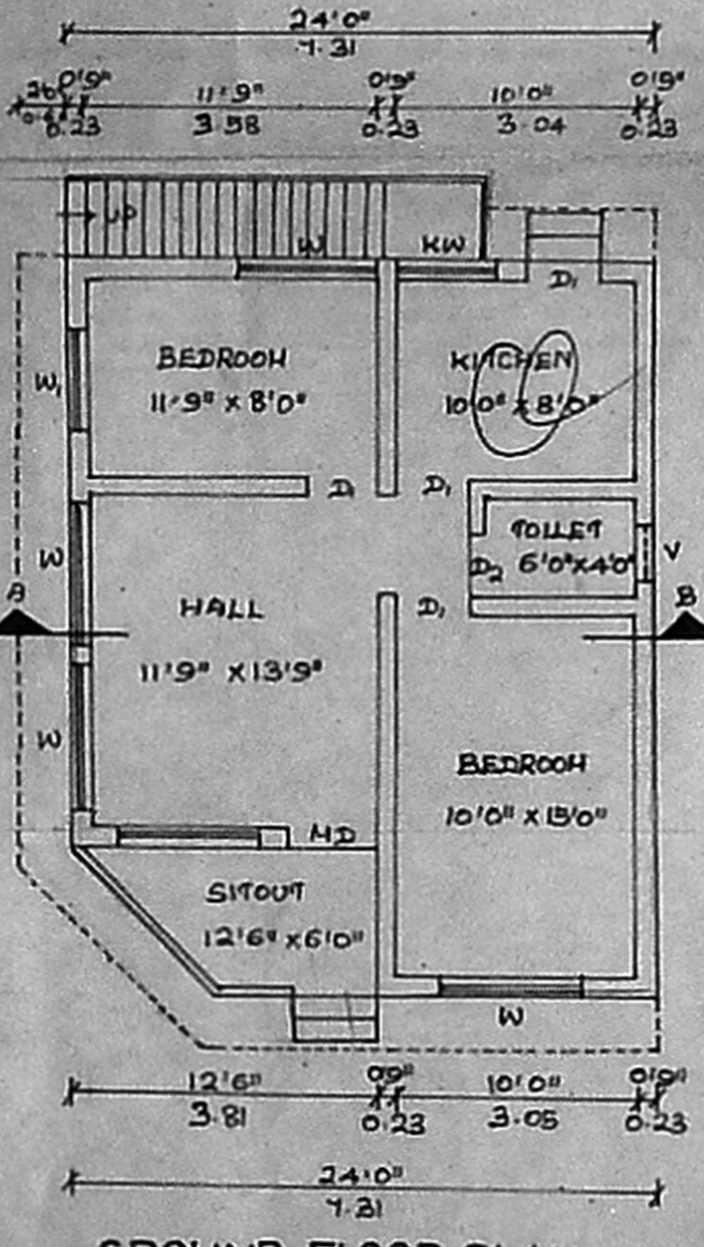
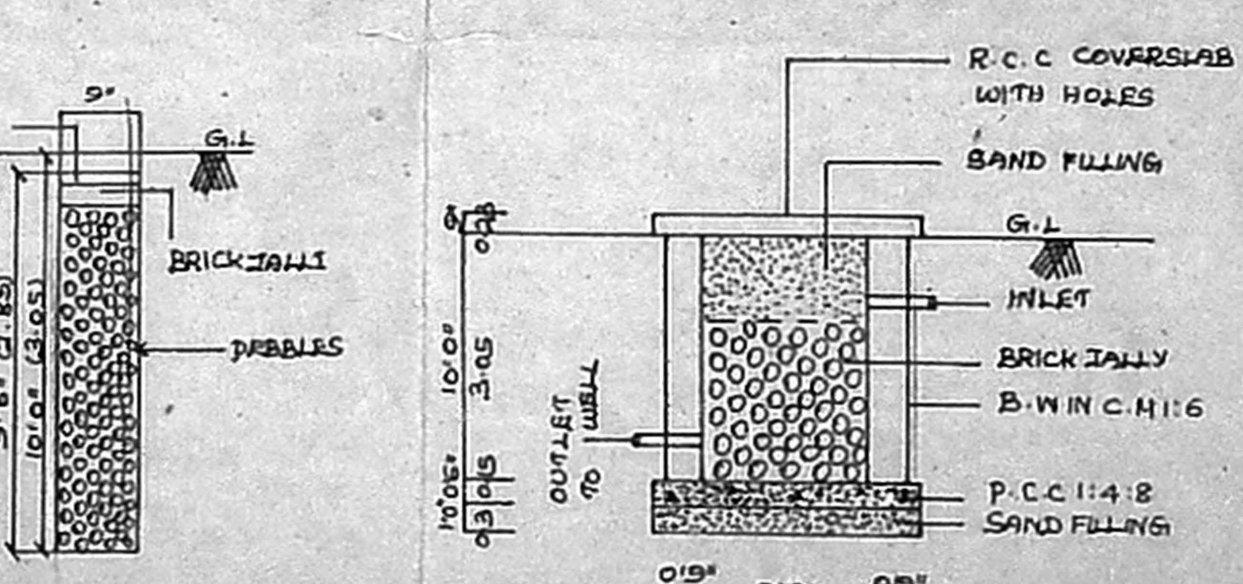
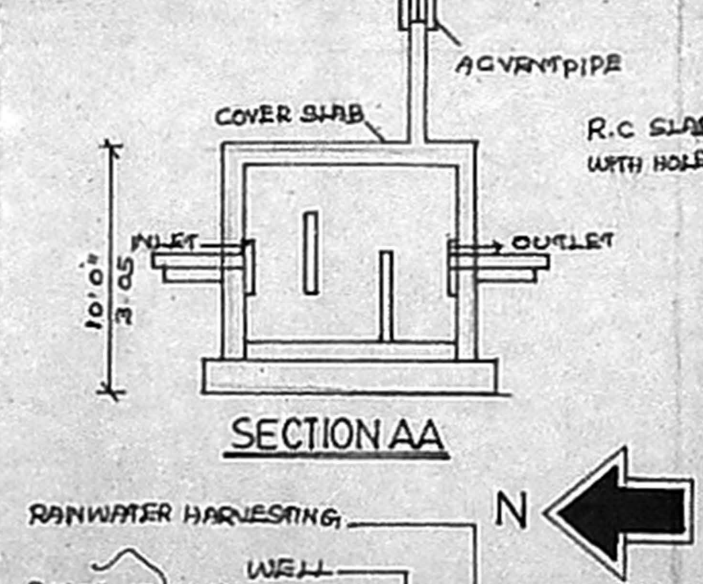
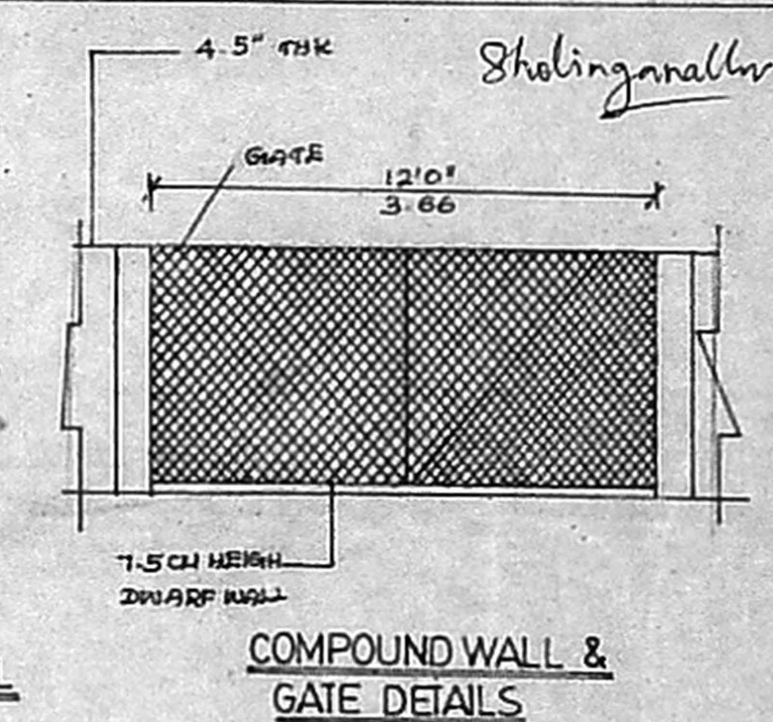
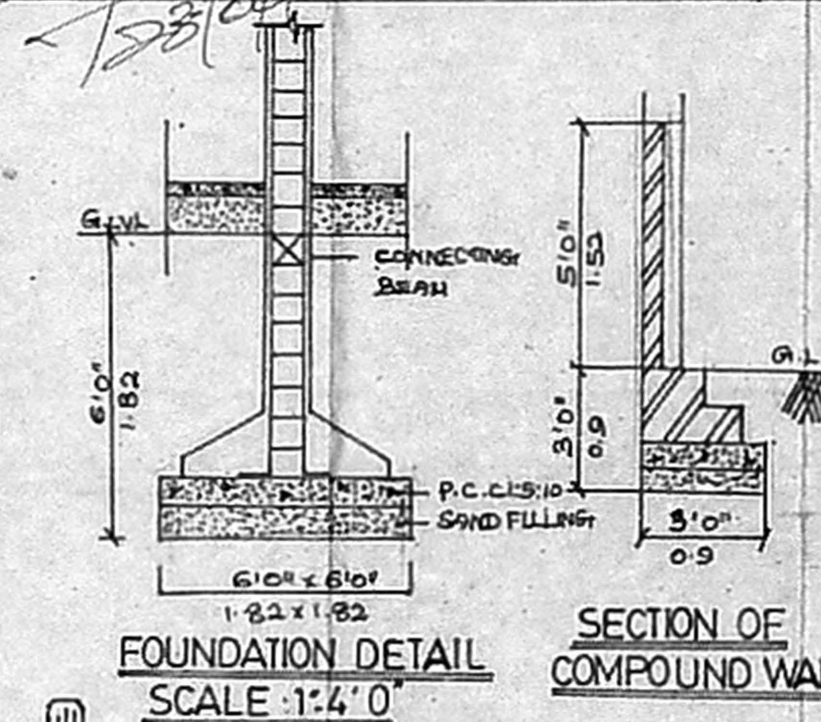
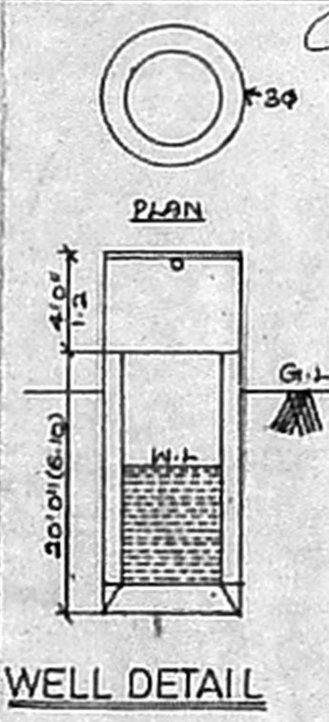
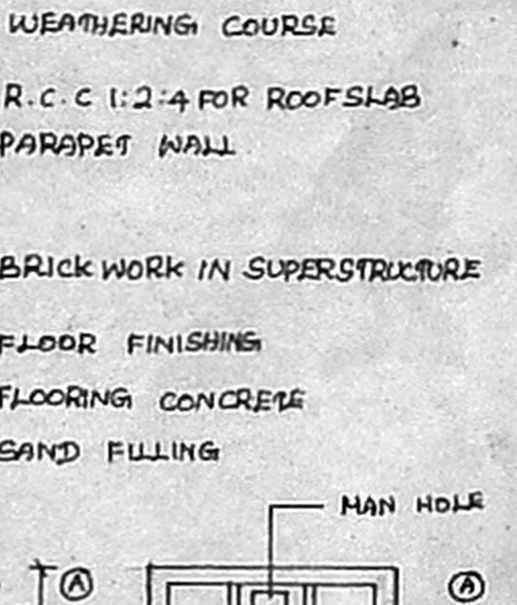
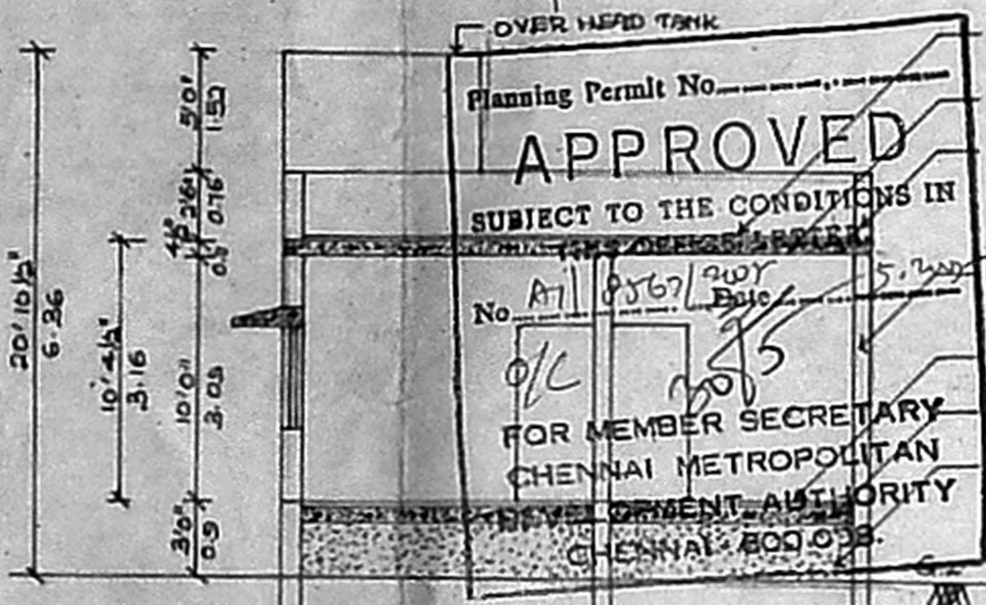
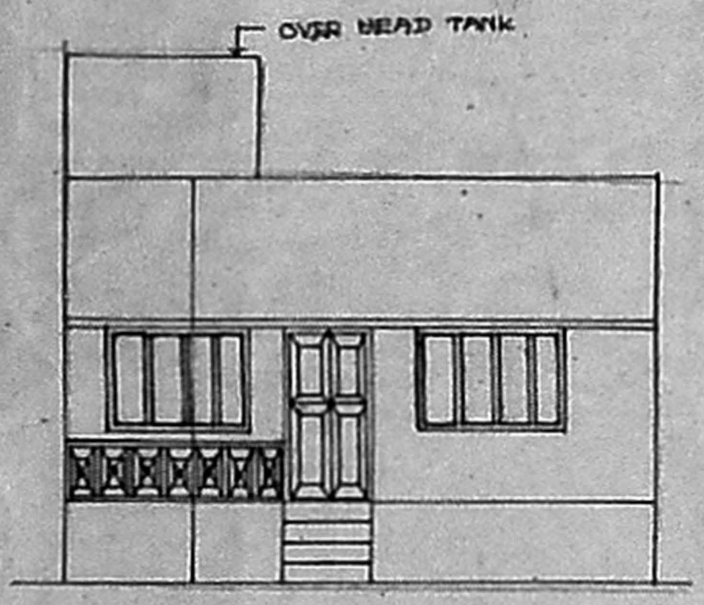

Site 4/8 roads to vacant

status of road not known

no street light & road widening